



416a London Road, Ashford, TW15 3AB

£290,000



## 416a London Road, Ashford, TW15 3AB

Aspen Estate Agents are delighted to introduce this lovely two-bedroom, first-floor maisonette to the market. Offered to the market with no onward chain this property would suit first-time buyers or buy to let investors. The accommodation comprises of two double bedrooms, a good size lounge, modern kitchen, and bathroom. Outside this property has its own garden and garage which is accessed from a service road to the rear. Prompt viewings are encouraged and can be booked by calling Aspen Estate Agents.



Floor Plan

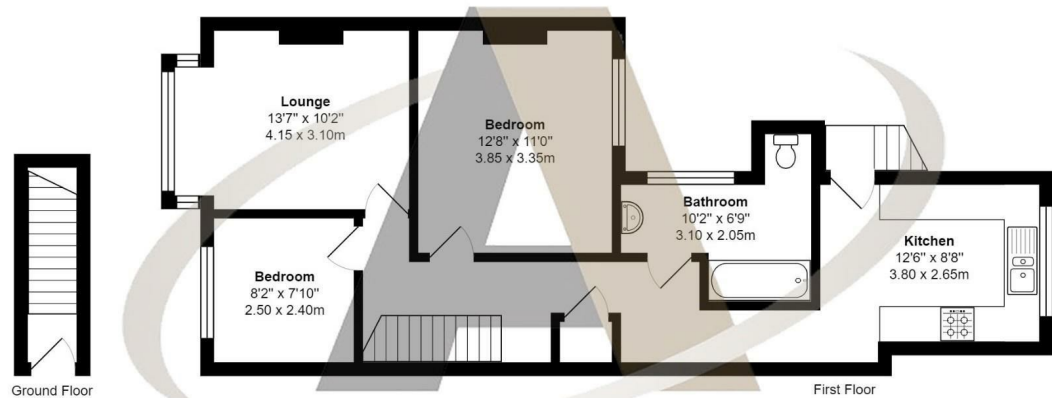

London Road, Ashford

Total Area: 718 ft² ... 66.7 m²  
All measurements are approximate and for display purposes only



Features

- Share Of Freehold
- 2 Bedrooms
- No Onward Chain
- Private Garden
- Modern Kitchen & Bathroom
- Convenient for Transport





